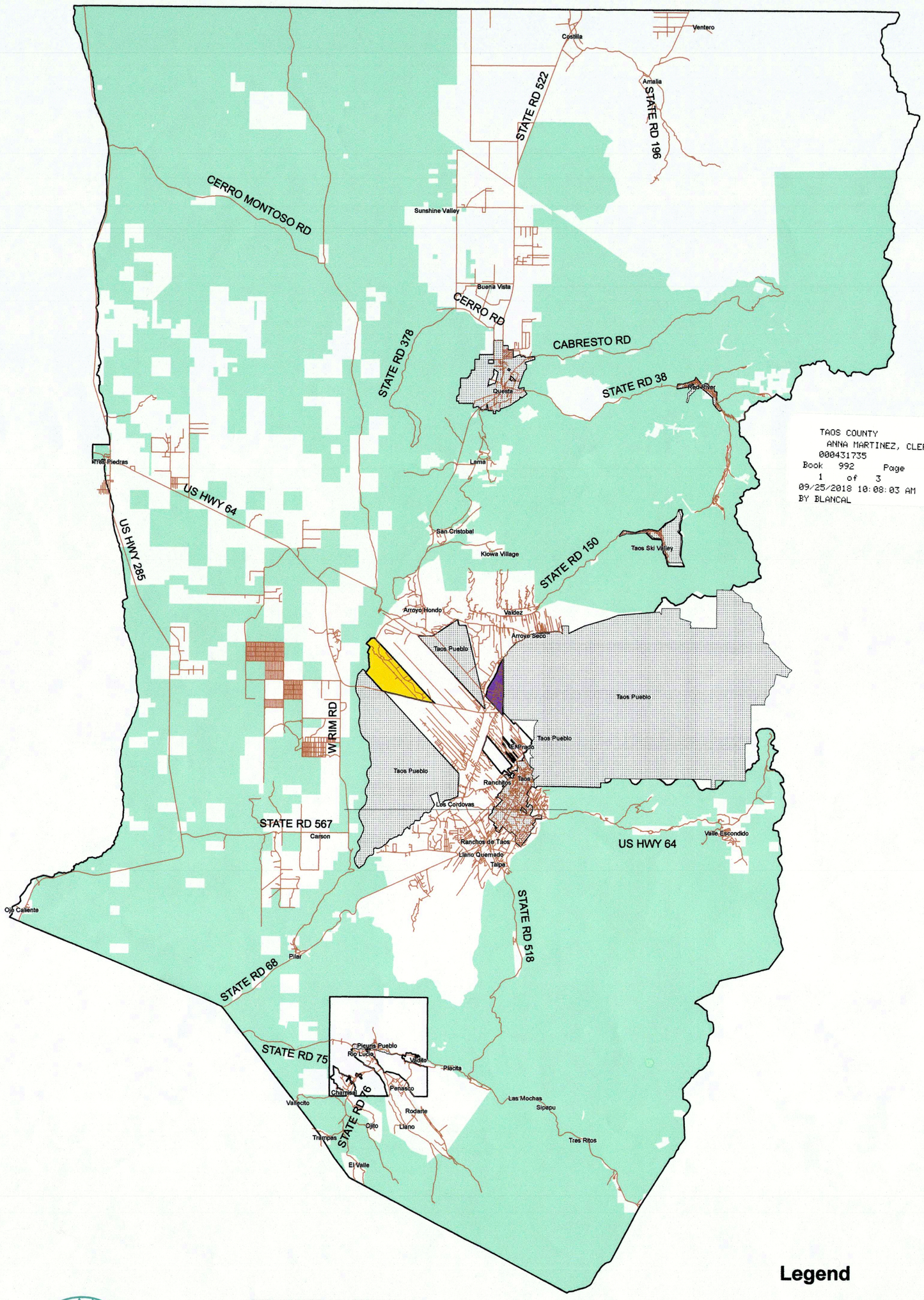

TAOS COUNTY
ANNA MARTINEZ, CLERK
000431735
Book 992 Page 490
1 of 3
09/25/2018 10:08:03 AM
BY BLANCAL

N

Legend

- Major_Road
- Federal and State Land
- Other Jurisdiction
- County Rural Area Zone

Zoned Neighborhoods

- Stagecoach
- Upper Las Colonias

0 10 Miles

CERTIFICATE OF APPROVAL

We the undersigned County Commissioners of the County of Taos, New Mexico, do hereby approve the filing of the Taos County Zoning Maps.

PASSED AND APPROVED this 18 day of Sept 2018 by the Taos County Board of Commissioners.

Tom Blankenhorn, Commissioner -

Jim K. Fambro, Chairman -

Mark Gallegos, Vice Chairman -

Gabriel J. Romero, Commissioner -

Candyce O'Donnell, Commissioner -

Taos County Zoning Map Master Sheet 1 of 3